

HAIMA NYLON CARPET TILE



**T6000**

尼龙提花方块地毯

# T6000 series

## Specification 技术参数

名称	尼龙提花方块地毯	Description	SDN Patterned Carpet Tile
成份	100% 原液尼龙	Face Fibre	100% S/D Nylon
绒高	4 ± 0.5 mm	Pile Height	4 ± 0.5 mm
绒重	700 g/m <sup>2</sup>	Pile Weight	700 g/m <sup>2</sup>
针距	1 / 12" 1 / 10"	Gauge	1 / 12" 1 / 10"
底背	PU 或 PVC	Backing Material	PU PVC
规格	50*50CM	Size	50*50CM

## Testing

Radiant Panel	ASTME 648	Class I	Class I
Tuft Bind	ASTMD 1335	16.7 Lbs	12.8 Lbs
AACHEN Dimensional Stability	ITTS 004	MT4:0.0050" , CT4:0.0025"	MT4:0.0050" CT4:0.0025"
Electrostatic Propensity	AATCC 134 1996	0.9 kv	1.1 kv
Flammability	ASTMD 2859 Pill Test	PASS	
Accelerated Soiling	ASTMD 6540	Rating 5.0	Rating 5.0
Colorfastness to Light	AATCC 16 E	Rating 5.0	Rating 5.0
Colorfastness to Crocking	AATCC 165	Rating 5.0	
CRI Green Label Plus - Contribute to LEED		GLP1740, Carpet Category 13X	GLP1879, Carpet Category 17X

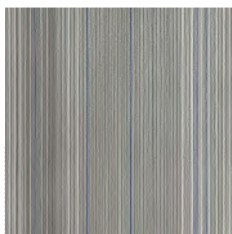

Q60/01



Q60/02



Q60/03



Q60/04

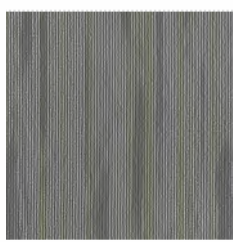

Q62/01



Q62/02



Q62/03



Q62/04

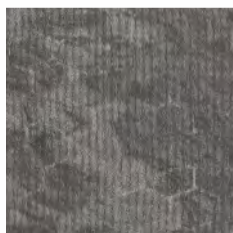

Q64/01



Q64/02



Q64/03

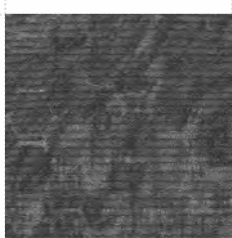

Q64/04

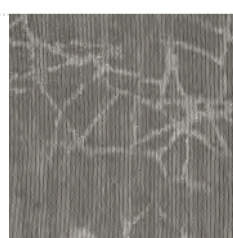

Q65/01

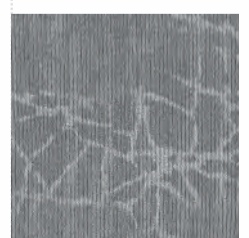

Q65/02

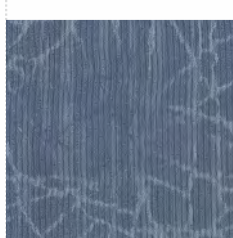

Q65/03

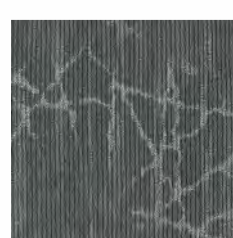

Q65/04

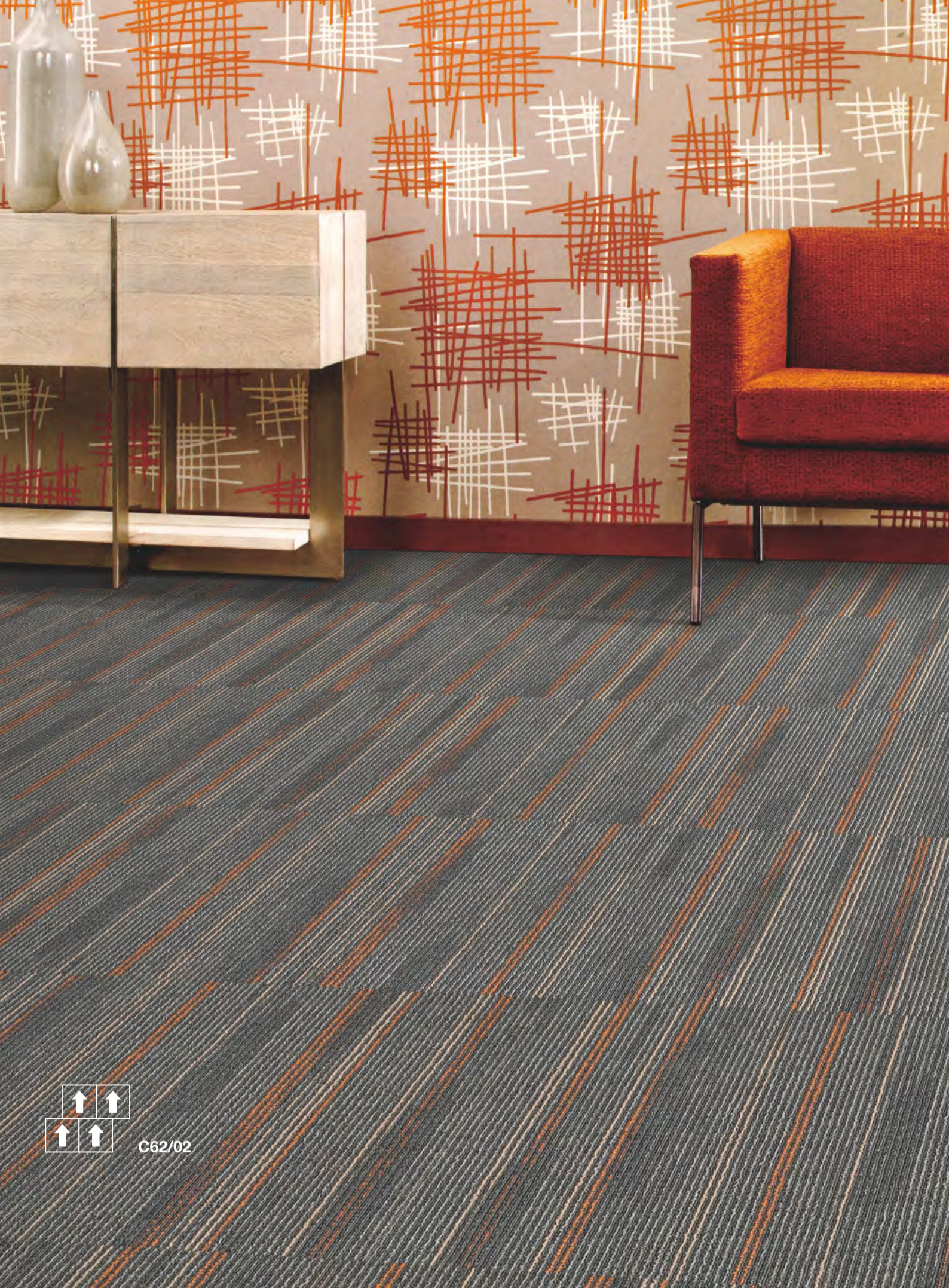

C62/02



C65/01

C61/02



↑ →  
→ ↑ Q60/01



↑ →  
→ ↑ Q60/02

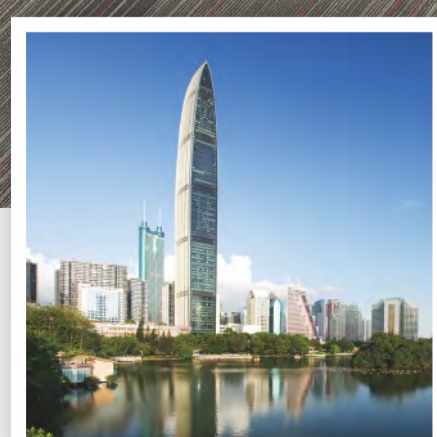

## Buildings





Q62/03

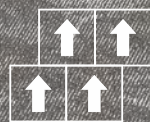

Q64/01

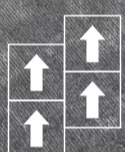

Q64/02



Q64/03







Q65/03



BAMBOO

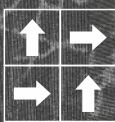

Q65/04